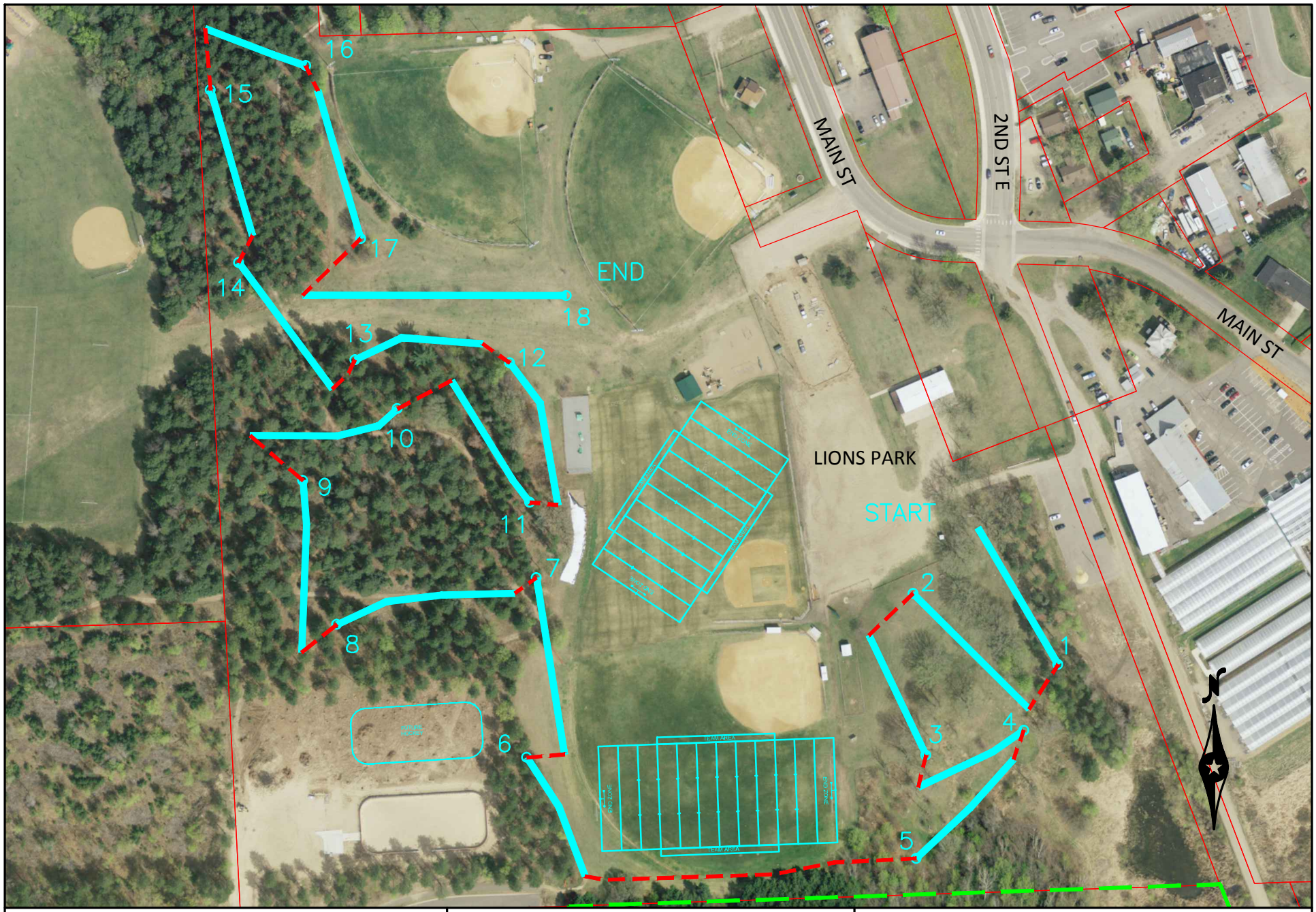


0 200
SCALE FEET

© Bolton & Menk, Inc. 2012, All Rights Reserved
H:\ZIMM\R16106069\3_Prelim_Des\Zimm-Frolf Course.dwg 5/12/14 1:03 pm

**BOLTON & MENK, INC.**
Consulting Engineers & Surveyors
MANKATO, MN FAIRMONT, MN SLEEPY EYE, MN BURNSVILLE, MN
WILLMAR, MN CHASKA, MN RAMSEY, MN MAPLEWOOD, MN
BAXTER, MN ROCHESTER, MN AMES, IA SPENCER, IA

# CITY OF ZIMMERMAN, MINNESOTA
## LIONS PARK
## 18 HOLE FRISBEE GOLF COURSE MAP

May, 2014